

**Nannie
Helen
Burroughs
1879-1961**

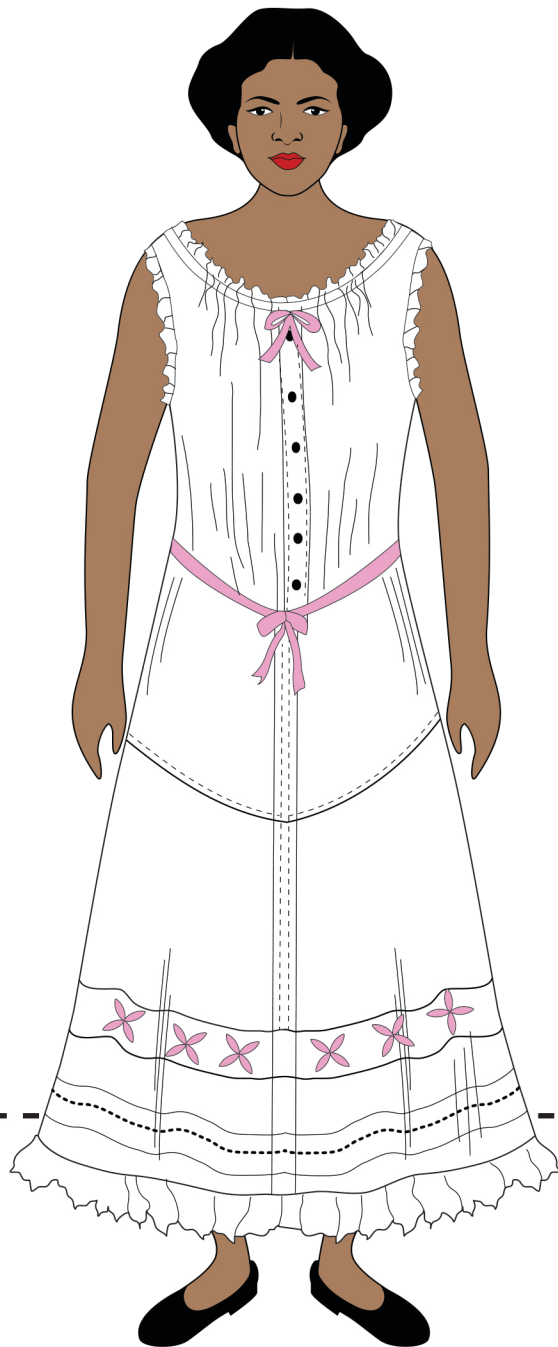

TO FIT HAT ON DOLL:

Cut edge to
edge under
wavy white
line.

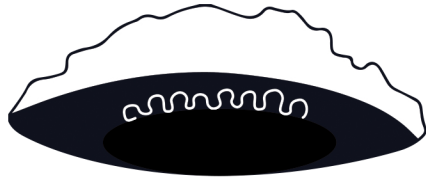

Nannie's
suffrage march
dress and hat.
Use with
marching
background.



Cut out sign. Fold in half. Authentic
font. Use with suffrage march
clothes and background.

FOR LIBERTY
WOMEN WAIT
MUST
HOW LONG
MR. PRESIDENT
MR. PRESIDENT
HOW LONG
MUST
WOMEN WAIT
FOR LIBERTY

**TO FIT HAT
ON DOLL:**

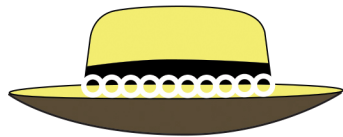

**Cut under line of
white circles
where yellow
meets black**

**Nannie's bicycling
dress and hat.
Use with
bicycling
background.**

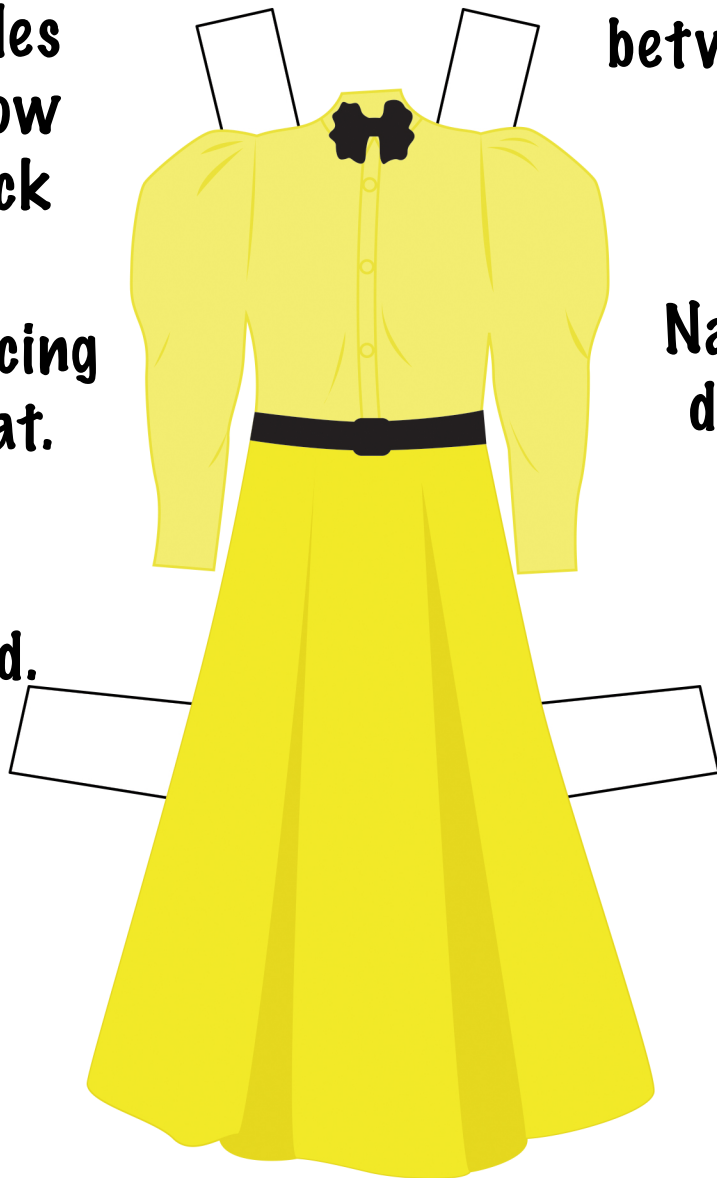

**TO FIT HAT
ON DOLL:**

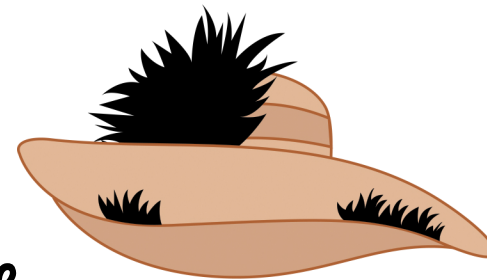

**Cut along curved line
between small black
feathers**

**Nannie's evening
dress and hat.
Use with
ballroom
background.**

